

Careers in geography

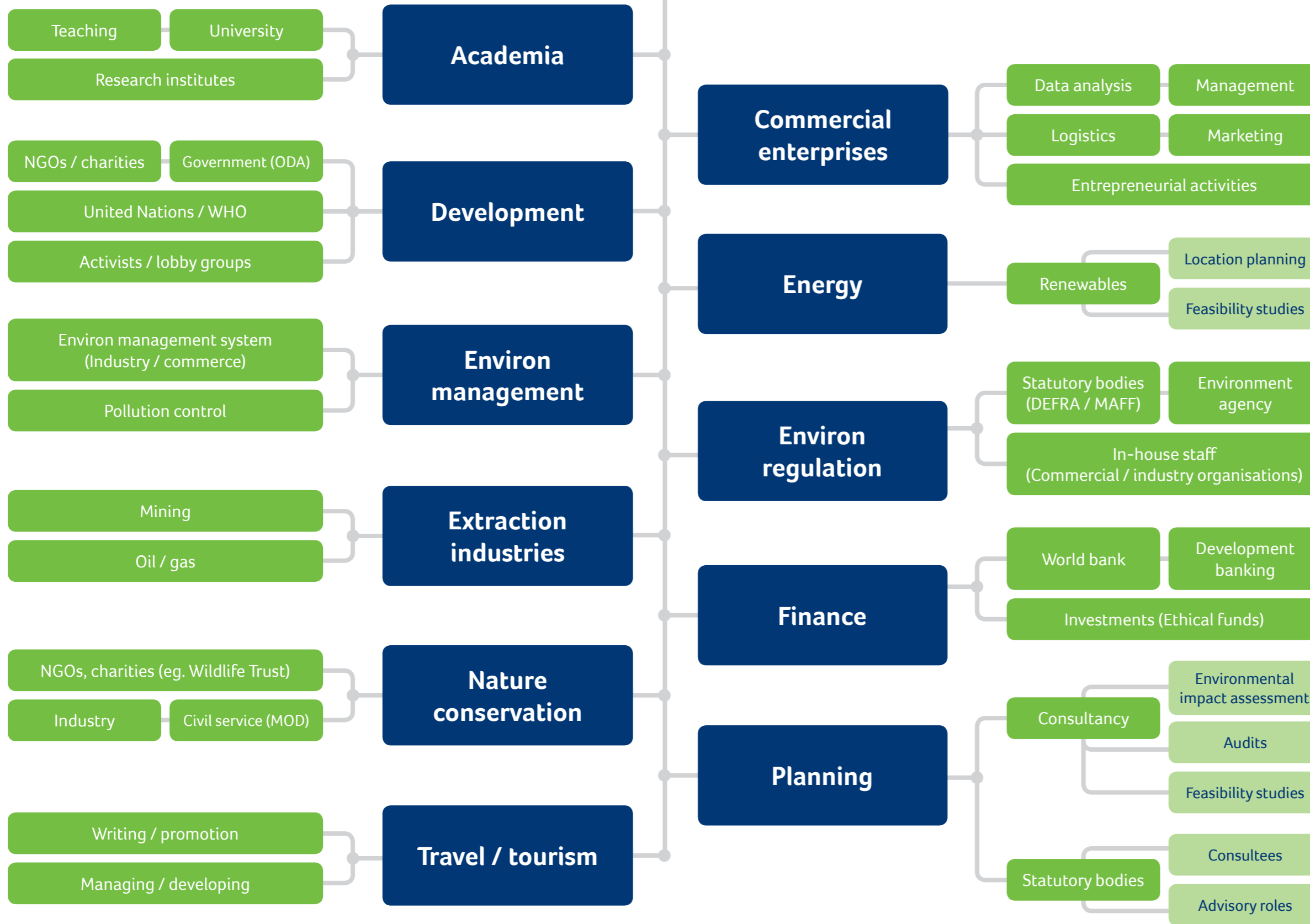

Tips for employment

Securing employment post-graduation depends on you, the applicant, having the appropriate mix of skills, attributes and experience which the employer is looking for.

Graduate attributes obtained through degree study should include higher order **cognitive skills** such as **analysis, evaluation** and **synthesis**. Employers also value **teamwork** so understanding how teams function and your role within them is also critical.

Supervised work experience (placement) in Year 3 of a degree is an ideal opportunity to gain valuable work experience related to your area of interest. This is when you'll really be able to see your knowledge in action, pick up valuable skills for your future career and boost your employability to help you hit the ground running after graduation.

More information

For information about geography degrees available at the University of Huddersfield please contact Dr Rob Allan r.i.allan@hud.ac.uk

For detailed course and employability information, including full entry requirements, please visit courses.hud.ac.uk or email geography@hud.ac.uk

 Join the conversation @hudgeog